

U.S. BANKRUPTCY COURT WESTERN DISTRICT OF NEW YORK CM/ECF ELECTRONIC LEARNING MODULES

File a Proof of Claim

To begin, from the blue bar, click on the word: Bankruptcy

U.S. BANKRUPTCY COURT WESTERN DISTRICT OF NEW YORK CM/ECF ELECTRONIC LEARNING MODULES

File a Proof of Claim

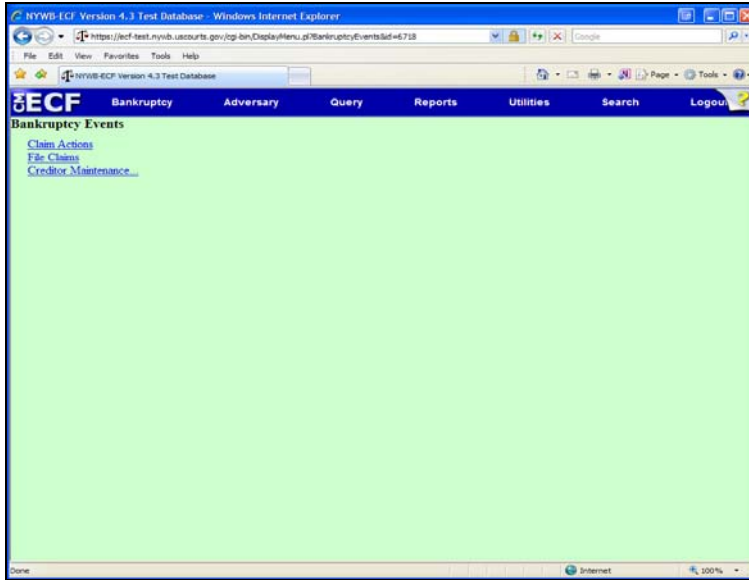

Bankruptcy Events:

Click: File Claims

U.S. BANKRUPTCY COURT WESTERN DISTRICT OF NEW YORK CM/ECF ELECTRONIC LEARNING MODULES

File a Proof of Claim

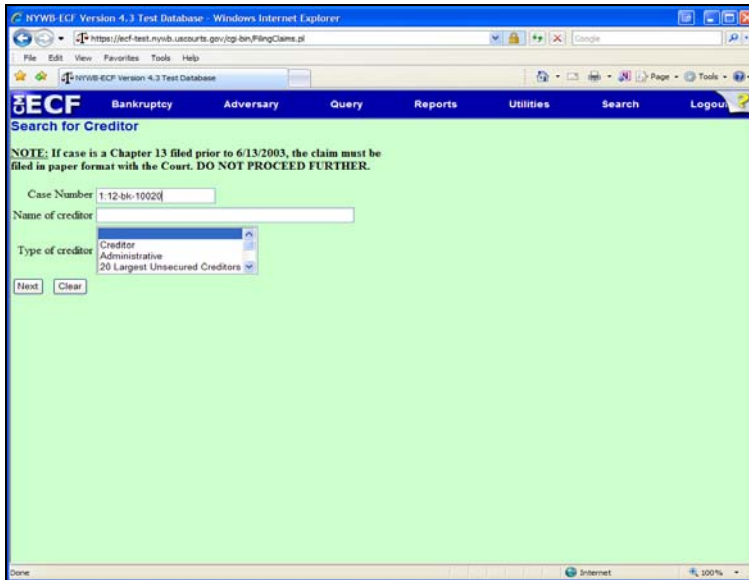

Search for Creditor:

You can Search for a specific creditor by typing the creditor name in the box
OR
you can view ALL creditors in the case by clicking Next.

U.S. BANKRUPTCY COURT
WESTERN DISTRICT OF NEW YORK
CM/ECF ELECTRONIC LEARNING MODULES

File a Proof of Claim

Select a Creditor for Claim

Case 1-12-10020-CLB: Fred T Flintstone and Wilma M Flintstone
Chapter: 7
Trustee: Daniel E. Brick
Case is asset

Please select/add the Noticing Address, NOT the Payment Address

(select a creditor) ▼

[Add Creditor](#)

Select a Creditor for Claim:

- Use the Noticing Address, not the Payment Address
- Select an existing creditor from the drop down list. The creditor name and address MUST be an exact match to your pdf.
- If the list does not contain a creditor with an exact match to your pdf, you MUST add a new creditor before filing the Proof of claim.
Click on: Add Creditor

See next page for how to add a new creditor

U.S. BANKRUPTCY COURT
WESTERN DISTRICT OF NEW YORK
CM/ECF ELECTRONIC LEARNING MODULES

File a Proof of Claim

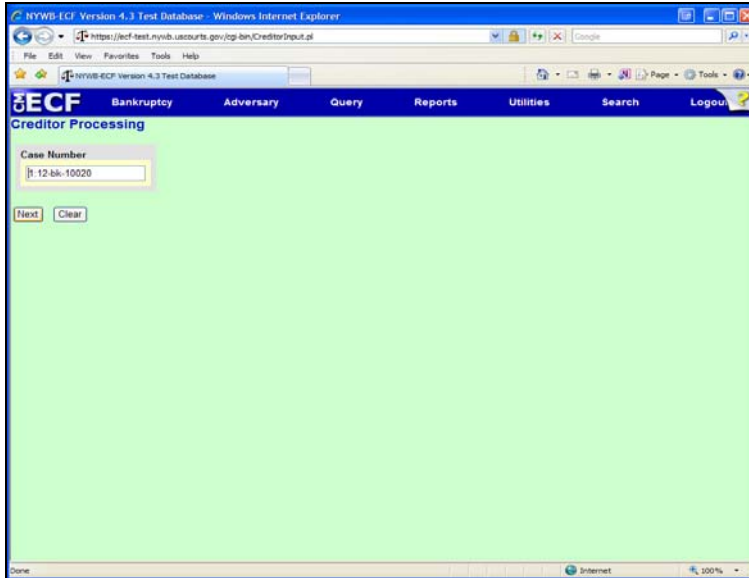

Creditor Processing:

You are now in: Creditor Processing

To continue, click: Next

U.S. BANKRUPTCY COURT WESTERN DISTRICT OF NEW YORK CM/ECF ELECTRONIC LEARNING MODULES

File a Proof of Claim

Add Creditor(s):

Enter the Creditor name and address EXACTLY as it appears on the pdf.

To continue, click: Next

U.S. BANKRUPTCY COURT WESTERN DISTRICT OF NEW YORK CM/ECF ELECTRONIC LEARNING MODULES

File a Proof of Claim

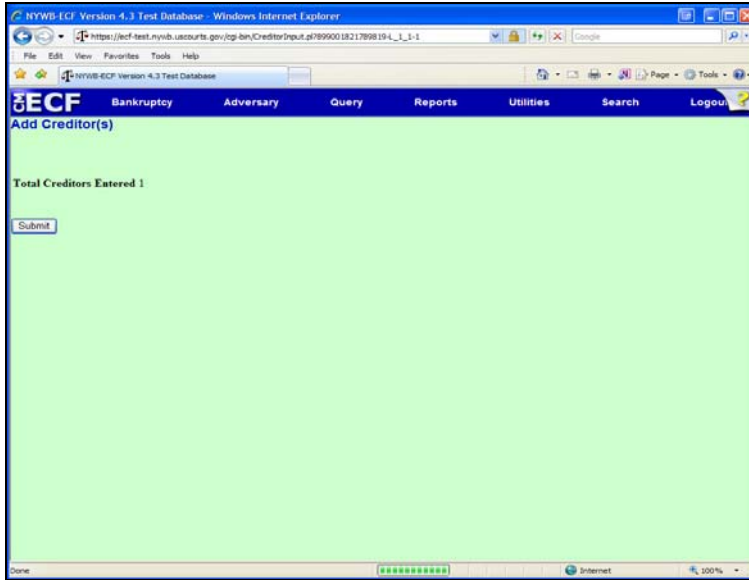

Add Creditor(s):

You MUST click Submit to add the creditor to the case.

U.S. BANKRUPTCY COURT WESTERN DISTRICT OF NEW YORK CM/ECF ELECTRONIC LEARNING MODULES

File a Proof of Claim

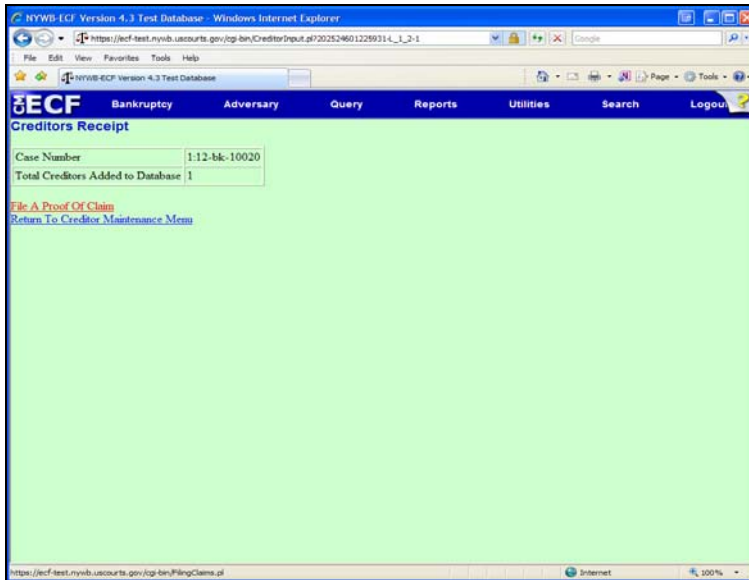

Creditors Receipt:

- This screen is confirmation that the creditor has been added to the case.
- Now, go back to filing the Claim, click: File a Proof Of Claim

U.S. BANKRUPTCY COURT WESTERN DISTRICT OF NEW YORK CM/ECF ELECTRONIC LEARNING MODULES

File a Proof of Claim

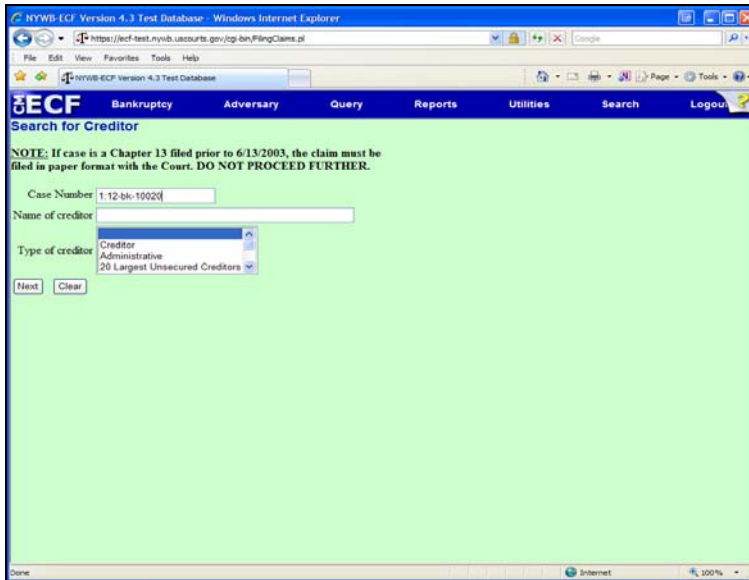

Search for Creditor:

You can enter the creditor name or click Next to view ALL creditors.

U.S. BANKRUPTCY COURT WESTERN DISTRICT OF NEW YORK CM/ECF ELECTRONIC LEARNING MODULES

File a Proof of Claim

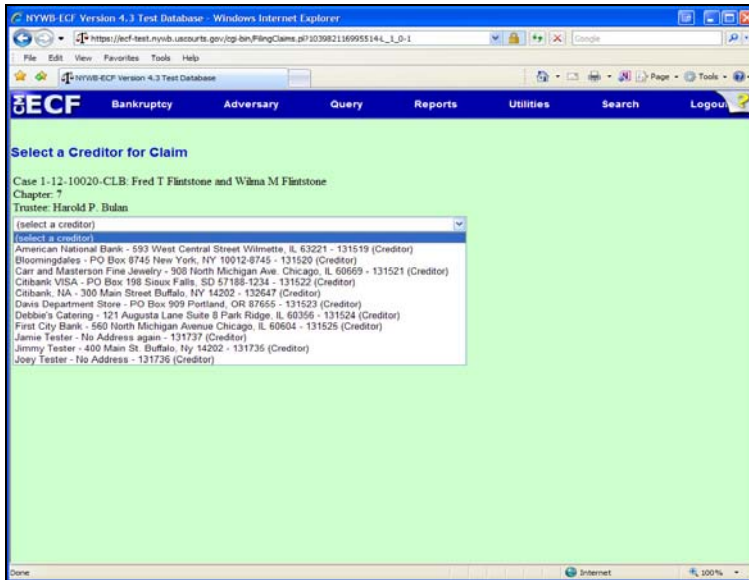

Select a Creditor for Claim:

To view ALL creditors, click on the down arrow.

Select and click on the creditor.

U.S. BANKRUPTCY COURT WESTERN DISTRICT OF NEW YORK CM/ECF ELECTRONIC LEARNING MODULES

File a Proof of Claim

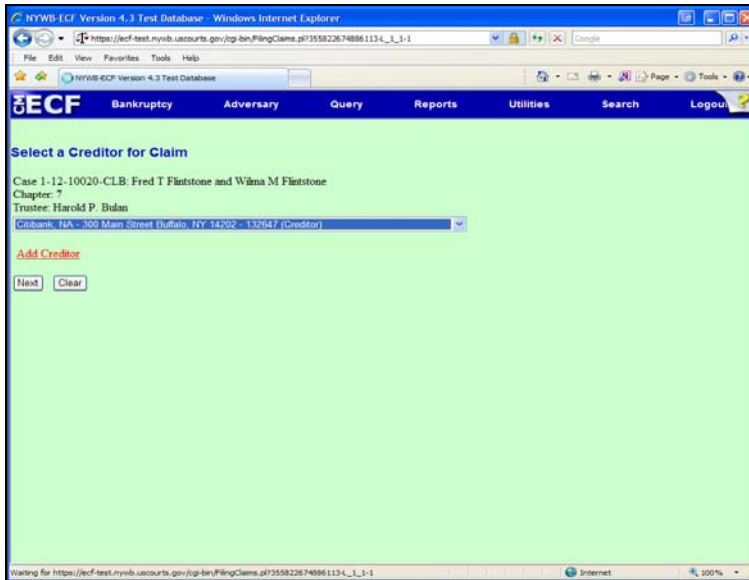

Select a Creditor for Claim:

The selected creditor is shown.

Click: Next

U.S. BANKRUPTCY COURT WESTERN DISTRICT OF NEW YORK CM/ECF ELECTRONIC LEARNING MODULES

File a Proof of Claim

Proof of Claim Information:

To continue, click: Next

U.S. BANKRUPTCY COURT WESTERN DISTRICT OF NEW YORK CM/ECF ELECTRONIC LEARNING MODULES

File a Proof of Claim

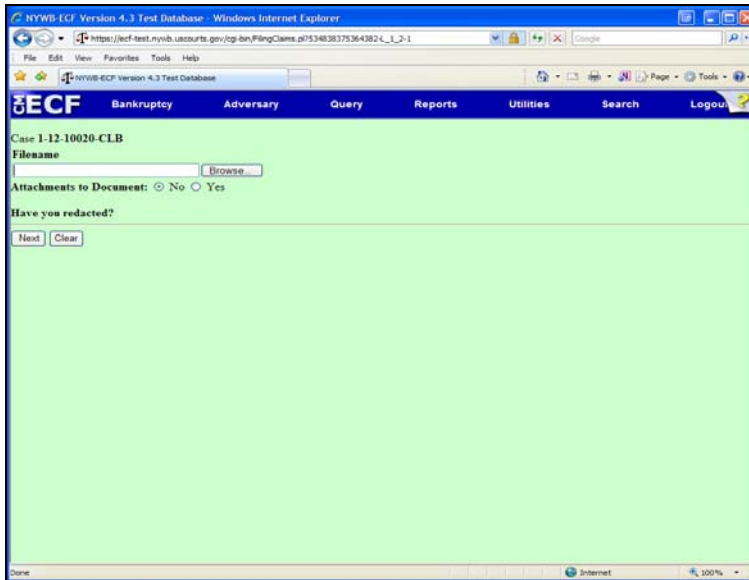

- Case 1:12-10020-CLB
- Filename:
- Attachments to Document: No Yes
- Have you redacted?:

Filename:

- Attach the pdf.
- The B 410 form and supporting documents can be combined.

Click: Next

U.S. BANKRUPTCY COURT
WESTERN DISTRICT OF NEW YORK
CM/ECF ELECTRONIC LEARNING MODULES

File a Proof of Claim

Case 1-12-10020-CLB

Filename
Choose File 1_5 Page Motion.pdf

Attachments to Document: No Yes

Attention!! Submitting this screen commits this transaction. You will have no further opportunity to modify this submission if you continue.

Have you redacted?

Next Clear

This is your last screen before filing the claim.

Have you redacted?

Click: Next

U.S. BANKRUPTCY COURT WESTERN DISTRICT OF NEW YORK CM/ECF ELECTRONIC LEARNING MODULES

File a Proof of Claim

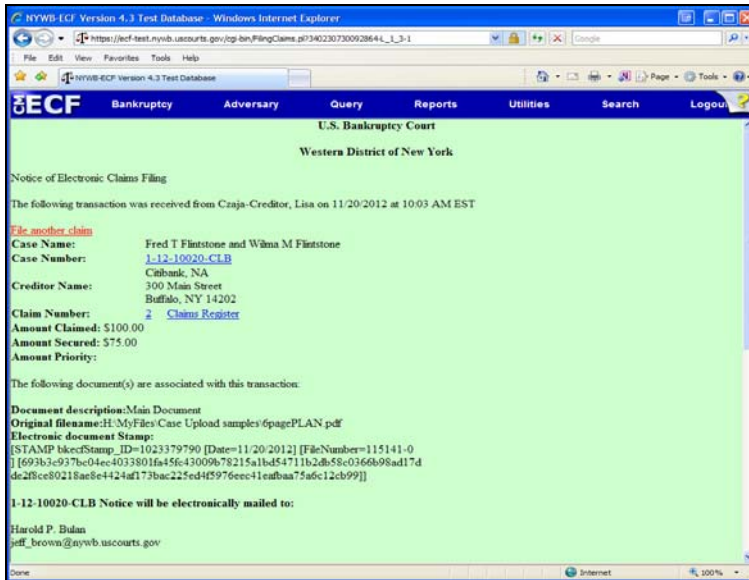

Notice of Electronic Claims Filing:

This is your receipt of filing.
The Claim Number is shown.